Rail

SBTE: Standard zinc plated steel
SXTE: Stainless steel (AISI304)

Special lengths are available upon request. Please contact Rollco for more information.

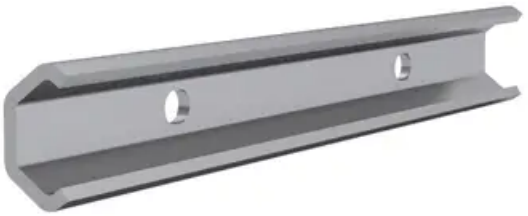

Every care has been taken to ensure the accuracy of the information in this document, but we take no liability for any errors or omissions. We reserve the right to make changes without prior notice.

General Data

Designation	Remark	Material	Weight (kg/m)
SXTE20	Fixing screws C20-M4x8	Stainless steel	0.47
SXTE30	Fixing screws C30-M5x10	Stainless steel	0.90
SBTE45	Fixing screws C45-M8x16	Standard zinc plated steel	2.29
SXTE45	Fixing screws C45-M8x16	Stainless steel	2.29

Dimensions

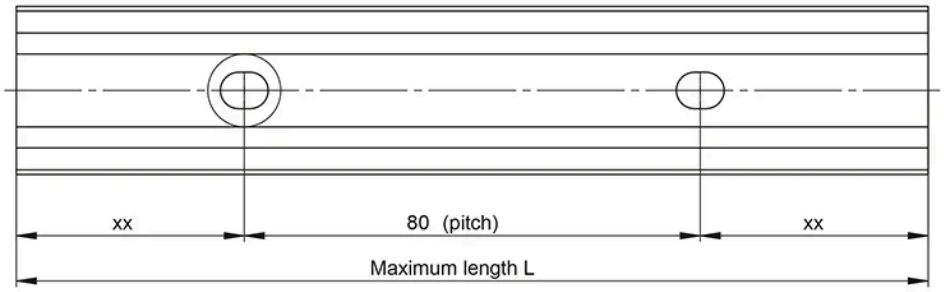

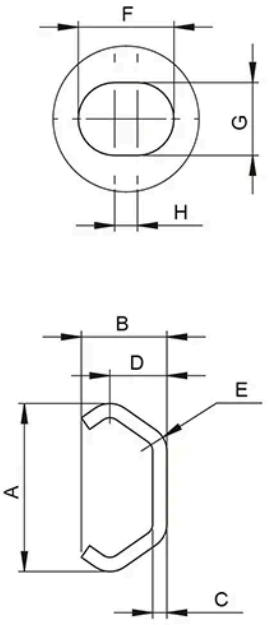

Designation	A	B	C	D	E	F	G	H	L
SXTE20	19.2	10	2	7	3	7	5	2	4000
SXTE30	29.5	15	2.5	10	4.5	8.4	6.4	2	4000
SBTE45	45.7	24.5	4	15.5	6	11	9	2	6080
SXTE45	45.7	24.5	4	15.5	6	11	9	2	6080

Every care has been taken to ensure the accuracy of the information in this document, but we take no liability for any errors or omissions. We reserve the right to make changes without prior notice.